

FRONT ELEVATION

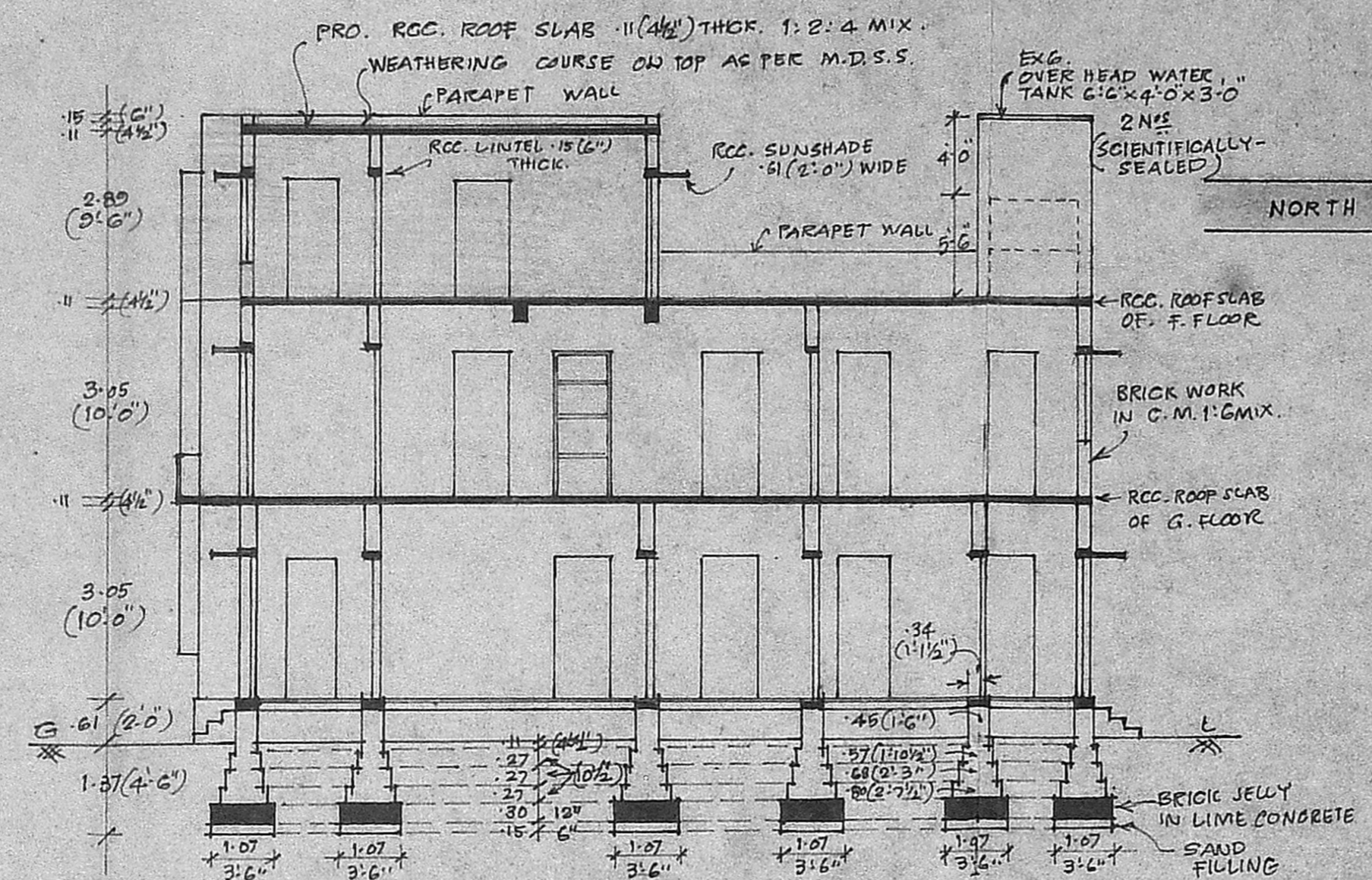

SECTION ON 'AB'

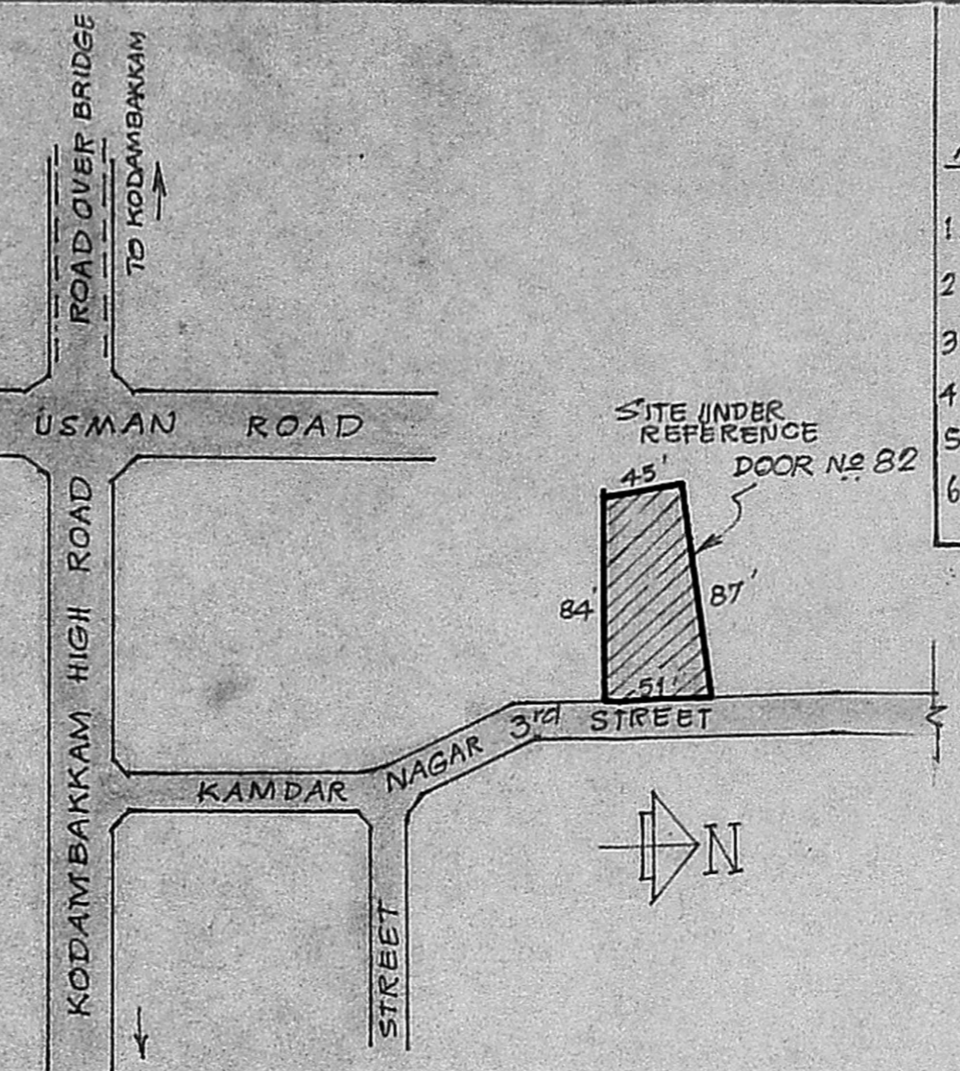

KEY PLAN
NOT TO SCALE

AREA PARTICULARS:-

1. PLOT AREA:	50.71	32.0	381.26
2. EXG. G.F. AREA:	1361.40	126.47	
3. EXG. F.F. AREA:	1327	123.28	
4. PRO. S.F. AREA:	664	61.68	
5. PRO. USAGE AREA (IN F.F.)	72	6.69	
6. EXG. BARABE AREA:	190	17.65	

PLAN SHOWING THE PROPOSED CONSTRUCTION OF IInd FLOOR IN THE EXISTING RESIDENTIAL BUILDING AT DOOR NO 82, 3rd STREET, KAMDAR NAGAR IN T.S. NO 626/21, BLOCK NO 36(B) (PLOT NO) NUNGAMBAKKAM, MADRAS 600034.

OWNERS: V. SUNDARARAMAN & B. RANGANATHAN
EXG. PLAN SANCTIONED NO BA NO 3819/71 DT 29.11.71
LAYOUT APPRD NO LA 87/61 P 3819/71 DT 11.11.71
Dt: 5.4.64. REVISED
CORPORATION DIVISION NO 108.
SCALE:- 1:100 (1" = 8'-0")

SPECIFICATION
FOUNDATION IN BRICK JELLY LIME CONCRETE 1:2:5 MIX.
MASONRY IN STOCK BRICKS IN C.M. 1:6 MIX.
RCC. ROOF SLAB IN C.C. 1:2:4 MIX & TOP WEATHER PROOFED AS PER M.D.S.S.
RCC. LINTEL 15 CM (6") THICK. RCC. SUNSHADE 61 (2'-6") WIDE.
FLOORING WITH B.J. LIME CONC. 1:2:5 MIX 100mm (4") THICK. & TOP FINISHED WITH MOSAIC TILES. PLASTERING IN C.M. 1:4 MIX. (12mm) 1/2" THICK. COLOUR/WHITE WASHING TWO COATS. PAINTING TWO COATS OVER ONE COAT OF PRIMER. VARNISHING THREE COATS.

COLOUR REFERENCE
1. EXISTING ARE SHOWN IN []
2. PROPOSALS ARE SHOWN IN []
3. ROADS ARE SHOWN IN []
4. PLOT BOUNDARY LINE SHOWN IN []

SCHEDULE OF JOINERY
D: DOOR PANELLED WITH VENT. 1.00x2.28 (3'-3" x 7'-6")
D₁: " " 0.91x2.28 (3'-0" x 7'-6")
D₂: " " 0.76x1.78 (2'-6" x 6'-6")
D₃: " " 0.68x1.78 (2'-3" x 6'-6")
W: WINDOW " 1.45x1.67 (4'-9" x 5'-6")
W₁: " " 1.00x1.67 (3'-3" x 5'-6")
O: OPENING 1.00x2.28 (3'-3" x 7'-6")
CB: CUPBOARD 1.14x1.67 (3'-5" x 5'-6")
CB₁: " 0.91x1.67 (3'-0" x 5'-6")
V: VENTILATOR 0.91x0.45 (3'-0" x 1'-6")
V₁: " 0.61x0.45 (2'-0" x 1'-6")

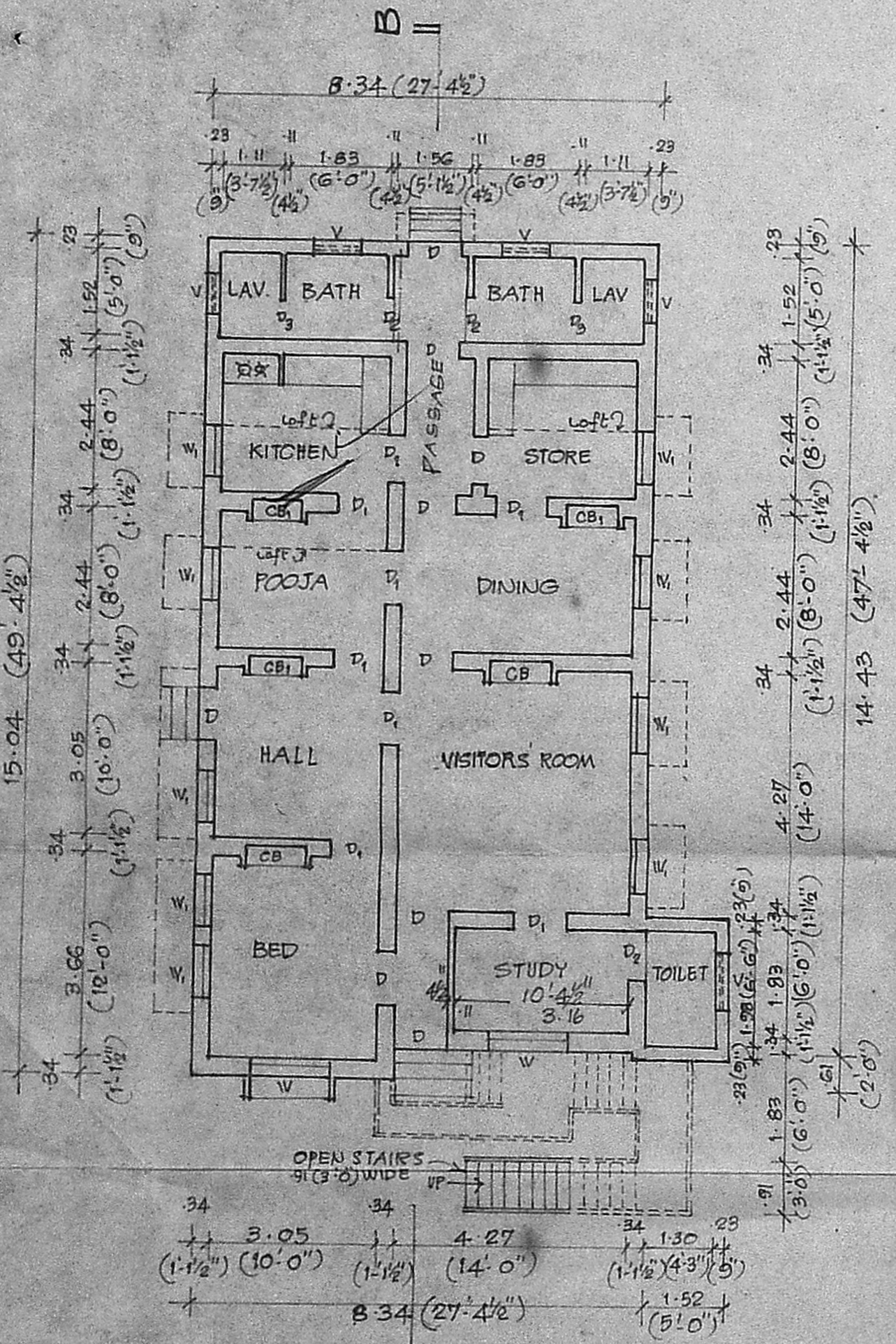

GROUND FLOOR PLAN

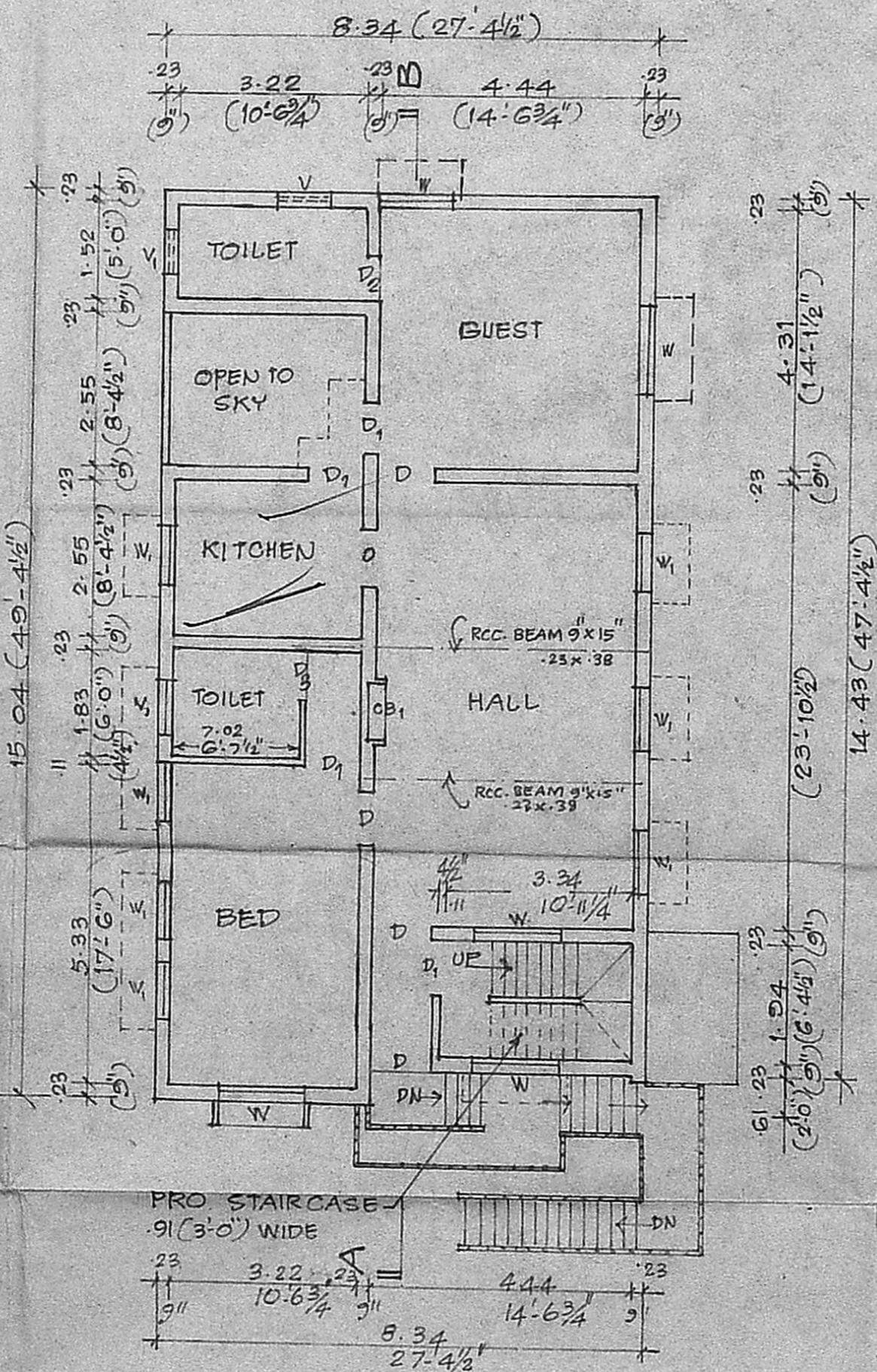

FIRST FLOOR PLAN

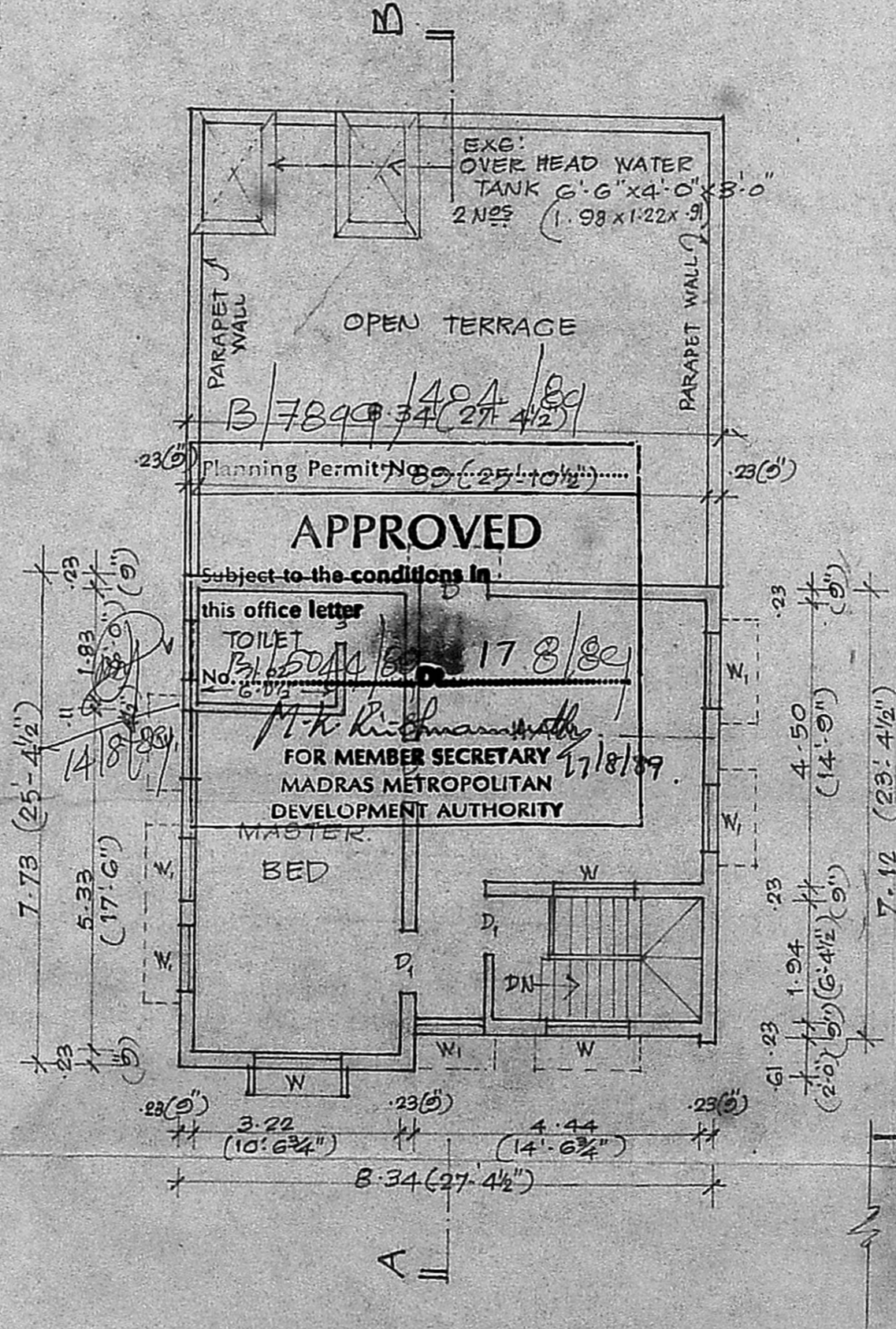

PRO. SECOND FLOOR PLAN

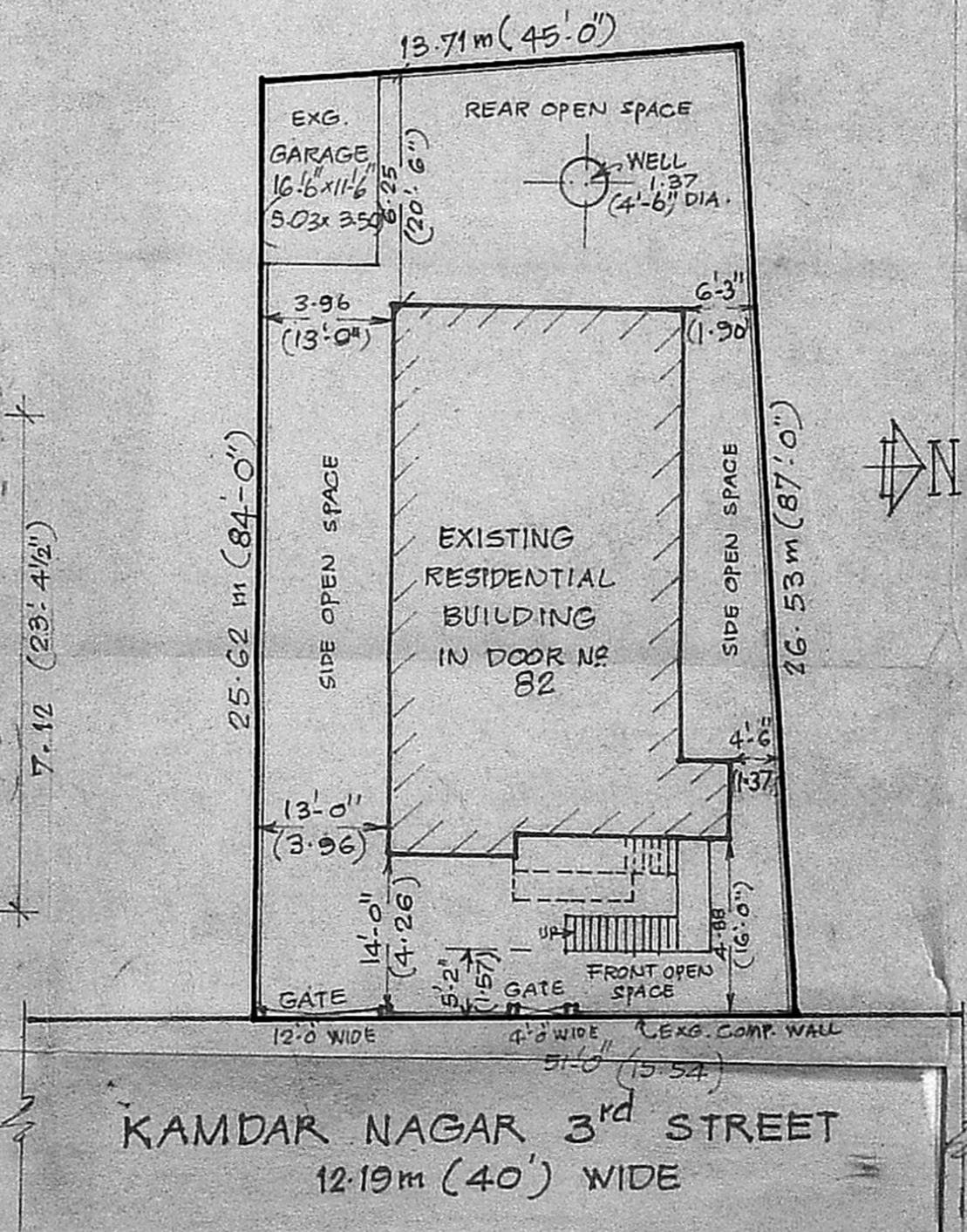

SITE PLAN
SCALE:- 1:200 (1" = 16'-0")

APPROVED
Subject to the conditions in this office letter
TOILET
No. 3150/18
M. K. Krishnamurthy
FOR MEMBER SECRETARY
MADRAS METROPOLITAN DEVELOPMENT AUTHORITY
MASTER
17/8/89

1) V. Sundararaman
(V. SUNDARARAMAN)
2) B. Ranganathan
(B. RANGANATHAN)
OWNERS

T. G. KRISHNAMURTHY RAO,
Civil Engineer,
Class I Licensed Surveyor No. 370,
CORPORATION OF MADRAS,
C-10, SANTHI AVENUE,
11/12, LAKE VIEW ROAD,
WEST MAMBALAM, MADRAS-600 034.